

STA. 10+00 BEGINNING OF SURVEY
 = STA. 1218+79.90 ± S.R. 76

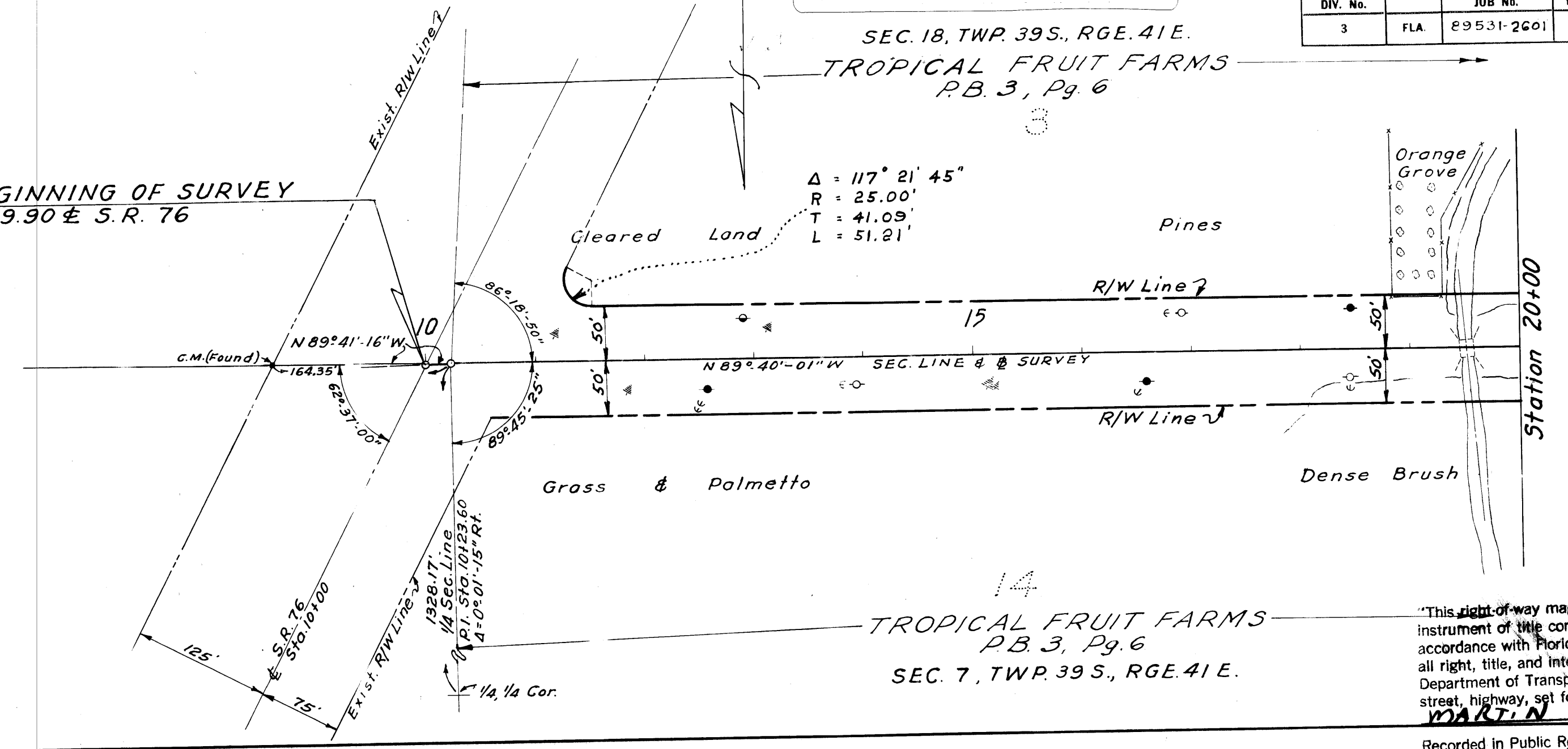

$\Delta = 117^{\circ} 21' 45''$
 $R = 25.00'$
 $T = 41.09'$
 $L = 51.21'$

This right-of-way map when recorded is an instrument of the conveyance, transferring in accordance with Florida Statutes 337.29 (1977) all right, title, and interest of the Florida Department of Transportation in the road, street, highway set forth on this map to **WART N** County.

Recorded in Public Records of **MADON** County, Florida, this **22** day of **JANUARY** A.D. 19**58** in Road Plat Book **8** Page **91**.

SEC. 18, TWP. 39 S., RGE. 41 E.

SEC. 13, TWP. 39 S., RGE. 40 E.

File # 431422
Louise V. Jacobs
 Clerk of Circuit Court
 Martin County, Florida
 By **Charlotte Surky, AC**

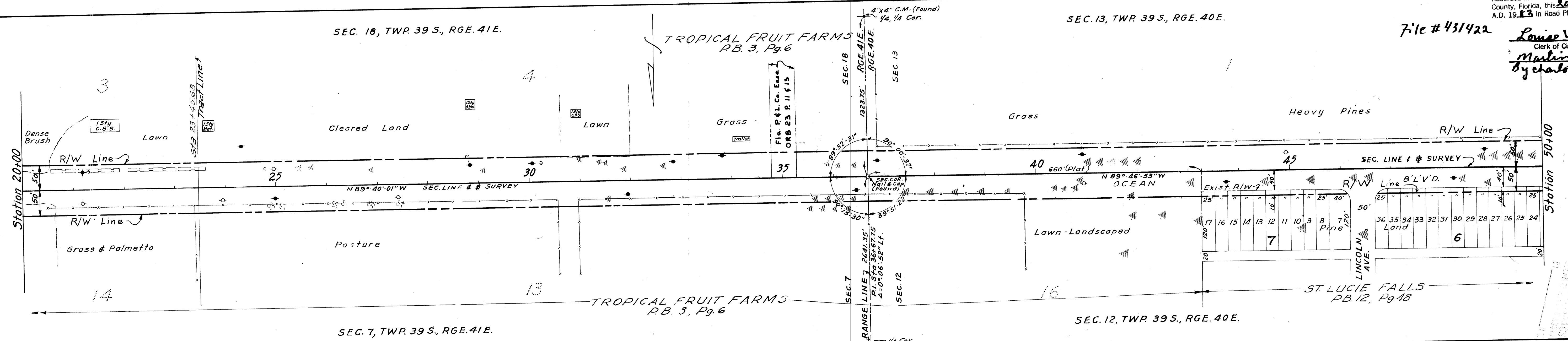

SEC. 7, TWP. 39 S., RGE. 41 E.

SEC. 12, TWP. 39 S., RGE. 40 E.

SEC. 13, TWP. 39 S., RGE. 40 E.
 TROPICAL FRUIT FARMS
 PB. 3, Pg. 6

NOTE: Bearings shown are true and are based on U.S.C. & G.S. between Triangulation Sta. "Owen" 1934 and "Owen No 2".
 All Lot distances shown are Plat dimensions.

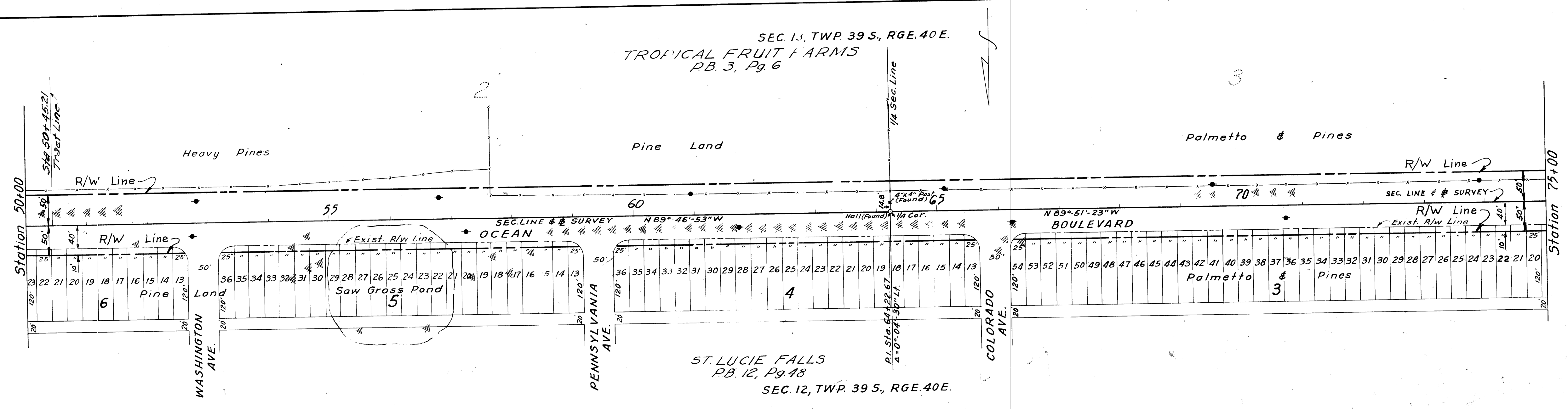

ST. LUCIE FALLS
 PB. 12, Pg. 48
 SEC. 12, TWP. 39 S., RGE. 40 E.

PALM CITY LOOP ROAD

STATE OF FLORIDA
 STATE ROAD DEPARTMENT

RIGHT OF WAY MAP

SECTION No. 89531-2601
 ROAD No. S-76-A MARTIN COUNTY

| SCALE 1" = 100' | NAMES | DATES | APPROVED BY |
|-----------------|--------------|-----------|---------------------|
| | H. JOHNSON | OCT. 1958 | <i>W. J. Carter</i> |
| | YORK & RANDO | OCT. 1958 | |
| INDEXED | | | |
| REVISOR | | | |
| REVISOR | | | |

89531-2601